

BRUSHY CREEK RIDGE
WATER & SEWER IN ST. RIW

Note:
5' drainage
& utility
easement each
side of all
side lot line
& 10' inside
all rear lot
lines.

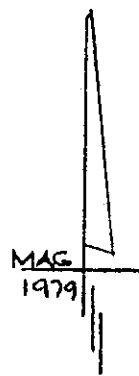
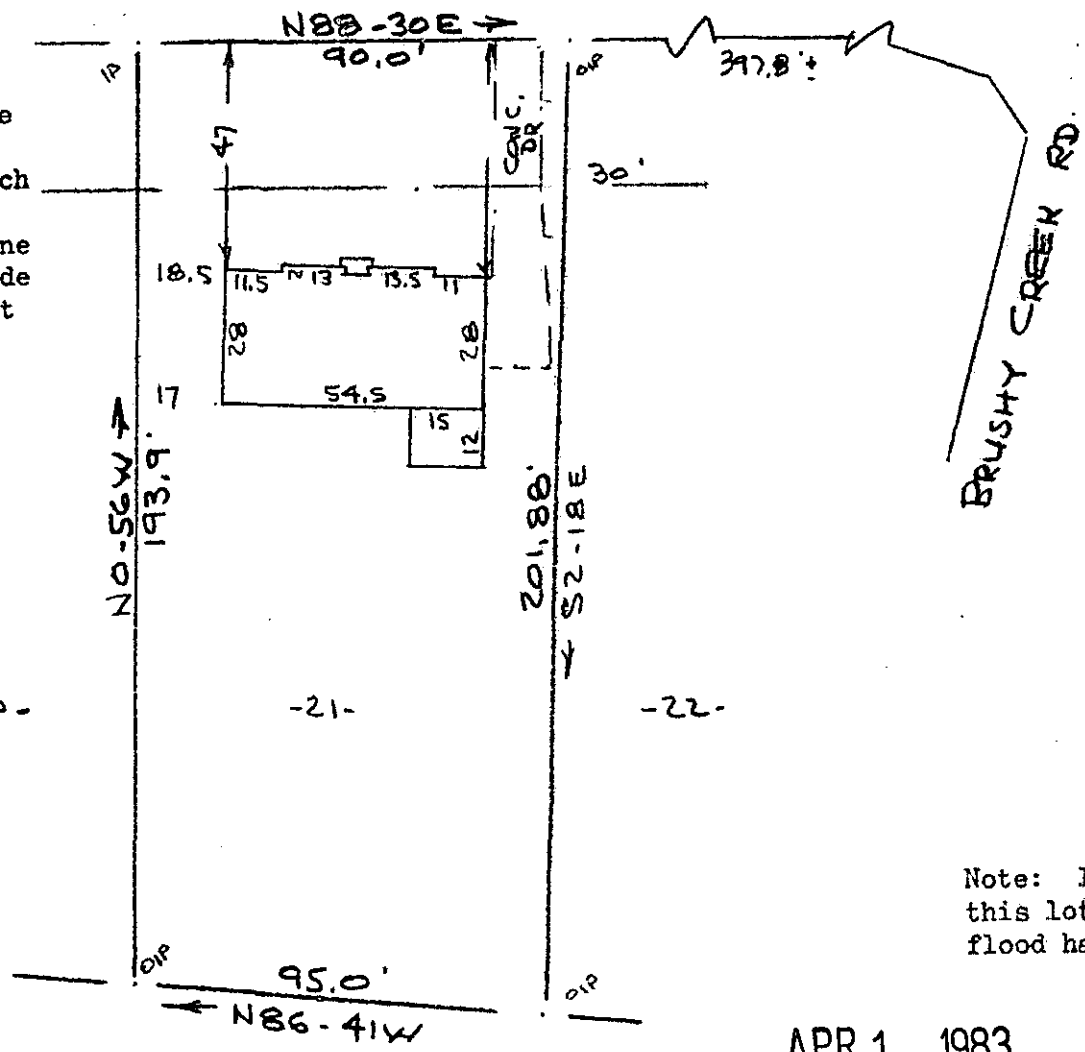

Note: Improvements on
this lot are not in a
flood hazard area.

APR 1 1983

FILED
GREENVILLE CO. S. C.
APR 1 11 53 AM '83
DONNIE S. TANKERSLEY
R.M.C.

PROPERTY OF
DAVID C. HIERONYMUS & KAREN J. HIERONYMUS
NEAR GREENVILLE, S.C.

30 MAR 1983
40' 40'

This is to certify that on the 30th day of March, 1983, I surveyed the property shown on this plat, being known as lot 21 on plat of BRUSHY CREEK RIDGE and recorded in the RMC Office Greenville County, S. C., in Plat Book "7 - C" at Page 25; and that the property lines, walls and buildings are as shown hereon, and that the walls and buildings located on said lot do not encroach or project on adjacent street or property, and that no adjacent walls or buildings encroach or project on said premises, and no power lines cross this property except as shown hereon.

9-0-99 ✓

25183

R. B. Bruce
R. B. Bruce, RLS #1952
APR 1 1983
CAROLINA SURVEYING CO.
B. BRUCE

CAROLINA SURVEYING CO.
112 Manly St.
Greenville, S. C. 29600